

## GENERAL INFORMATION

Mission.....	1
Philosophy.....	1
Principles.....	1
Values .....	3
Special Olympics Organization .....	4
Special Olympics Wisconsin Fact Sheet.....	5
Board of Directors.....	7
Area Map with Staff Listing .....	9
Area Fact Sheets .....	11
North Central Region 2.....	11
Indianhead Region 3 .....	13
Fox Valley Region 4 .....	15
Northeastern Region 5 .....	17
South Central Region 6.....	19
Southeastern Region 7 .....	20
Greater Milwaukee Region 8.....	23

Left Blank Intentionally

## **MISSION**

The mission of Special Olympics Wisconsin is to provide year-round sports training and athletic competition in a variety of Olympic-type sports for children and adults with cognitive disabilities, giving them continuing opportunities to develop physical fitness, demonstrate courage, experience joy and participate in a sharing of gifts, skills and friendship with their families, other Special Olympics athletes and the community.

## **PHILOSOPHY**

Special Olympics is founded on the belief that people with cognitive disabilities can, with proper instruction and encouragement, learn, enjoy and benefit from participation in individual and team sports, adapted as necessary to meet the needs of those with special cognitive and physical limitations.

Special Olympics believes that consistent training is essential to the development of sports skills, and that competition among those of equal abilities is the most appropriate means of testing these skills, measuring progress and providing incentives for personal growth.

Special Olympics believes that through sports training and competition, people with cognitive disabilities benefit physically, mentally, socially and spiritually; families are strengthened; and the community at large, both through participation and observation, is united in understanding people with cognitive disabilities in an environment of equality, respect and acceptance.

## **PRINCIPLES**

To provide the most enjoyable, beneficial and challenging activities for athletes with cognitive disabilities, Special Olympics operates worldwide in accordance with the following principles and beliefs:

- That the goal of Special Olympics is to help bring all persons with cognitive disabilities into the larger society under conditions whereby they are accepted, respected and given a chance to become productive citizens.
- That, as a means of achieving this goal, Special Olympics encourages its more capable athletes to move from Special Olympics training and competition into school and community programs where they can compete in regular sports activities. The decision to leave or to continue involvement in Special Olympics is the athlete's choice.
- That all Special Olympics activities — at the local, state/provincial, national and international levels — reflect the values, standards, traditions, ceremonies and events embodied in the modern Olympic movement. These Olympic-type activities have been broadened and enriched to celebrate the moral and spiritual qualities of persons with intellectual disabilities so as to enhance their dignity and self-esteem.
- That participation in Special Olympics training programs and competitive events is open to all people with intellectual disabilities who are at least 8 years old, regardless of the degree of their disability.
- That comprehensive, year-round sports training is available to every Special Olympics athlete, conducted by well-qualified coaches in accordance with the standardized Sports Rules formulated and adopted by Special Olympics, and that every athlete who participates in a Special Olympics sport will be trained in that sport.
- That every Special Olympics Program includes sports events and activities that are appropriate to the age and ability level of each athlete, from motor activities to the most advanced competition.
- That Special Olympics provides full participation for every athlete regardless of economic circumstance and conducts training and competition under the most favorable conditions possible, including facilities, administration, training, coaching, officiating and events.
- That at every awards ceremony, in addition to the traditional medals for first, second and third places, athletes finishing from fourth to last place are presented a suitable place ribbon with appropriate ceremony.

- That, to the greatest extent possible, Special Olympics activities will be run by and involve local volunteers, from school and college-age individuals to senior citizens, in order to create greater opportunities for public understanding of intellectual disabilities.
- That, although Special Olympics is primarily a program of sports training and competition, efforts are made to offer athletes a full range of artistic, social and cultural experiences through activities such as dances, art exhibits, concerts, visits to historic sites, clinics, theatrical performances and similar activities.
- That the "Spirit of Special Olympics" — skill, courage, sharing and joy — incorporates universal values which transcend all boundaries of geography, nationality, political philosophy, gender, age, race or religion.

## VALUES

*Mutual Respect, Positive Attitude, Accountability, Teamwork and Dedication*  
*Values SOWI lives by to create an environment of integrity where winning is more than coming in first.*

### **MUTUAL RESPECT**

- Recognize that individual differences exist and seek common ground
- Properly acknowledge the individual abilities and achievements of others
- Communicate in an honest, constructive and confidential manner at all times
- Practice forgiveness
- Treat others as you would like to be treated
- Listen while others are speaking
- Use cell phone etiquette
- Be mindful of other's time commitments
- Consider the circumstances and audience when choosing appropriate communication methods

### **POSITIVE ATTITUDE**

- Practice active listening
- Communicate constructively and directly
- Be open to change
- Be proactive and be part of the solution
- Participate in the SOWI experience
- Use polite body language, voice tone and email communication
- Support new ideas

### **ACCOUNTABILITY**

- Maintain documentation of your job responsibilities and meet those expectations
- Recognize your challenges, learn from them and take steps to improve
- Trust others to do their job as you do your own
- Practice appropriate meeting etiquette
  - o Attend and be on time
  - o Define the process and purpose
  - o Communicate results
  - o Follow-up on committee actions
- Demonstrate consistency between words and actions

### **TEAMWORK**

- All members are part of one team that is SOWI where each person's job is understood and respected
- Be willing to contribute to the success of teammates through collaboration
- Give help when asked and ask for help
- Create a safe environment where communication can be free-flowing and respected
- Give credit where credit is due
- Communicate clearly and often to keep everyone aware of what is going on
- Be accountable to the success of the team

### **DEDICATION**

- Embrace the athlete experience
- Be passionate about the mission of Special Olympics
- Demonstrate the SOWI staff guiding values
- Commit to organizational goals and objectives

Revised June 16, 2004  
Revised March 16, 2007  
Revised December 7, 2010

# SPECIAL OLYMPICS ORGANIZATION

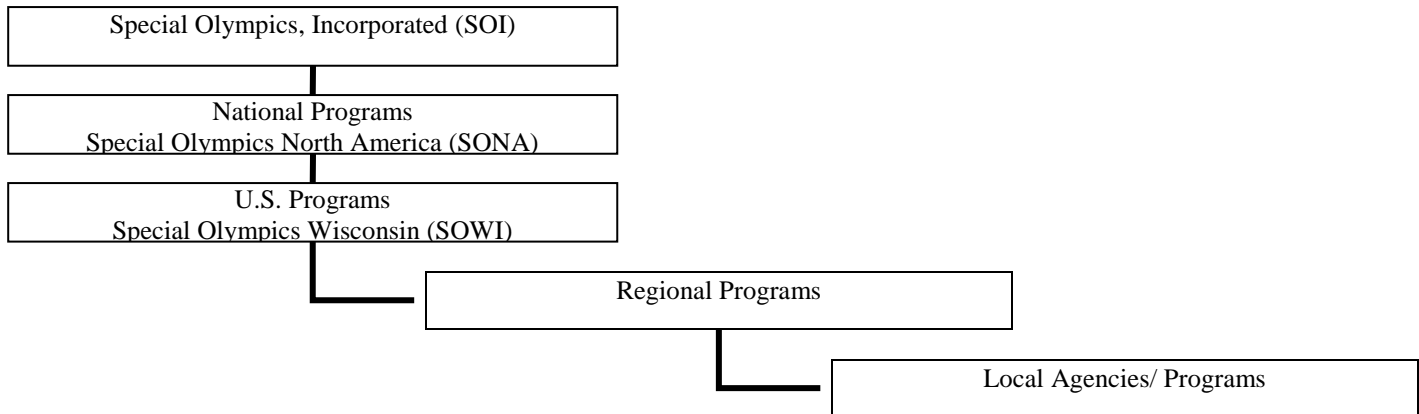

## **Special Olympics International**

Special Olympics International. (SOI) is a worldwide program of sports training and athletic competition open to individuals with cognitive disabilities regardless of their abilities. The International Olympic Committee has granted its official recognition to SOI. SOI is responsible for the overall leadership and management of Special Olympics while providing technical assistance to the national and state programs.

## **Special Olympics North America**

Special Olympics North America (SONA) is accredited by SOI and responsible for following the policies and rules established by SOI in the delivery of services in North America (i.e. Canada, the United States and Mexico).

## **Special Olympics Wisconsin, Inc.**

Special Olympics Wisconsin (SOWI) is a not-for-profit [501(c)(3)] charitable organization incorporated in the state of Wisconsin to provide sports training and athletic competition for persons with cognitive disabilities. SOWI is accredited by SOI and responsible for following the policies and rules established by SOI in the delivery of services in Wisconsin. It is known as a Program of SOI. A volunteer Board of Directors provides policy decisions and long-range planning for SOWI. The Board employs a staff of people to implement the day-to-day operations.

## **Region**

Regional programs are geographic regions of the state which are established to provide support, assistance, and competitive opportunities to local Agencies. Wisconsin is currently divided into seven Regions to serve the athletes, coaches, families and volunteers of our various communities. Each Region is staffed by full-time employees and has an active management team of volunteers that provides assistance with the Regional operations.

## **Agency**

An Agency consists of a local group of individuals with cognitive disabilities who wish to train and compete in Special Olympics and an Agency Management Team willing to organize safe, quality training for these athletes (minimum of two adult Class A volunteers, one serving as Agency Manager). The Agency manager oversees all aspects of the Agency including training, competition, fund raising, public relations, family involvement, financial responsibilities and administration. They receive all mailings, phone calls and paper work for the Agency and are responsible for distributing and communicating all pertinent information to their Agency Management Team, head coaches, assistant coaches and family members as appropriate. Most importantly, an Agency manager agrees to uphold the philosophy, principles, values and policies of SOI and SOWI for the benefit of the athletes.

# SPECIAL OLYMPICS WISCONSIN FACT SHEET

## HEADQUARTERS OFFICE



**Special Olympics**  
**Wisconsin**  
Be a fan™

Be a fan™

### MISSION

To provide year-round sports training and athletic competition in a variety of Olympic-type sports for children and adults over the age of eight, with cognitive disabilities, giving them continuing opportunities to develop physical fitness, demonstrate courage, and experience joy.

### STATEWIDE IMPACT

Number of Athletes Served: Nearly 10,000  
Average Age of Athletes: 30  
Number of Volunteers: 10,166  
Volunteer Hours Donated: 350,000  
Certified Coaches: 1,323  
Registered Local Agencies: 181  
Training/Competition Hours: 500,000  
Competitions Statewide: 137  
Awards Given Annually: 27,000  
Years of Operation: 39

### SPORTS OFFERED

Alpine Skiing, Aquatics, Athletics, Basketball (team and skills), Bocce, Bowling, Cross-Country Skiing, Golf, Gymnastics (Artistic & Rhythmic), Powerlifting, Snowboarding, Snowshoe Racing, Soccer, Softball/Tee Ball, Tennis, Volleyball



### REGIONAL OFFICES

Region 2- Wausau  
Region 3- Eau Claire  
Region 4- Appleton  
Region 5- Green Bay  
Region 6- Madison  
Region 7- Racine  
Region 8- Milwaukee

### OPPORTUNITIES

Athlete/Coach Clinics, Athlete Leadership Programs®, Certified Training Schools, Sports Camps, Healthy Athletes Program, Young Athletes Program®, and Motor Activities Training Program®.

2310 Crossroads Dr., Ste. 1000 • Madison, WI 53718  
608.222.1324 • 800.552.1324 (toll-free) • 608.222.3578 (fax)  
SpecialOlympicsWisconsin.org



Become our fan on Facebook!



Follow @sowisconsin on Twitter!

...of all Athletes

*Special Olympics Wisconsin athlete, Tyler Wigington with University of Wisconsin-Madison Badger Hockey Player, John Mitchell*

### NATIONAL & INTERNATIONAL COMPETITIONS

National Games (once every four years), World Summer Games, World Winter Games (alternating every two years)

### 2011-2012 STATE COMPETITIONS

Fall Sports Tournament: Dec. 3 in Milwaukee & Wausau  
Winter Games: Jan. 28-29 in Wausau  
Indoor Sports Tournament: April 13-15 in Oshkosh  
Summer Games: June 7-9 in Stevens Point  
Outdoor Sports Tournament: August 3-5 in Eau Claire

### MISSION PARTNERS

**KWIK TRIP™**



### FUNDRAISING EVENTS

Law Enforcement Torch Run® (LETR), Statewide Polar Plunge® winter fundraiser, and the World's Largest Truck Convoy®

Left Blank Intentionally

**SPECIAL OLYMPICS WISCONSIN BOARD OF DIRECTORS**

**2011 - 2012  
OFFICERS AND MEMBERS**

**CHAIR**

Steve Holzhueter  
Madison

**CHAIR-ELECT**

Brian Lammi  
Madison

**TREASURER**

Michael Fleming  
Hartland

**SECRETARY**

Lisa Walter  
Menomonie

**MEMBERS**

Paul Baniel  
Green Bay

Bill Carollo  
Shorewood

John Cayer  
Mequon

Phil Chavez  
Milwaukee

Randy Dean  
Milwaukee

Gregg Fergus  
Stoughton

Ann Hellmuth  
Madison

Gary Karner  
Madison

Gary Refinski  
Cedarburg

Carolyn Smith  
Milwaukee

Charles Tubbs  
Madison

**Immediate Past Chair**

George Whitely  
Madison

**Special Advisor to the Board**

Marsha Seltzer  
Waisman Center – U.W. Madison

Left Blank Intentionally

# REGIONAL MAP WITH STAFF LISTING

**PROGRAM HEADQUARTERS**

Dennis H. Alldridge, President

**ADMINISTRATION & FINANCE**

Carol Ellis  
Theresa Rossman  
Faye Borchert  
Mary Hensen  
Barb Burg

**DEVELOPMENT**

Julie Buedding  
Brenda Holmquest  
Valerie Green  
Rachel Grant

**MARKETING & COMMUNICATION**

Kelly Kloeping  
Andrea Wetzel  
Christina Harris

**FIELD SERVICES AND INITIATIVES**

Jeanne Hrovat  
Jenn O'Brien  
Melissa Schoenbrodt  
Krysten Kirsch

**COMPETITION & TRAINING**

Bob Whitehead  
Angela Frizzo  
Samantha VeDepo  
Aimee LeMay

2310 Crossroads Dr. Ste. 1000  
Madison, WI 53718  
608.222.1324  
800.552.1324  
608.222.3578 (fax)  
www.SpecialOlympicsWisconsin.org

**NORTH CENTRAL REGION 2**

Jerry Lyon  
Alyssa Matelski  
2804 Rib Mountain Dr. Ste. C  
Wausau, WI 54401  
715.848.0550  
877.848.0550  
715.848.0880 (fax)

**INDIANHEAD REGION 3**

Melissa Maxwell  
Karen Kraus  
2023 Fairfax St.  
Eau Claire, WI 54701  
715.833.0833  
800.833.5851  
715.833.0507 (fax)



**FOX VALLEY REGION 4**

Melissa Erdmann  
Nicole Sprangers  
W5361 Cty KK, Ste. D  
Appleton, WI 54915  
920.731.1614  
800.704.1614  
920.731.3691 (fax)

**NORTHEASTERN REGION 5**

Carla Lieb  
Katherine Walker  
2140 Holmgren Way  
Green Bay, WI 54304  
920.497.2422  
800.707.2422  
920.497.0126 (fax)

**SOUTHEASTERN REGION 7**

Troy Anderson  
Raechel Tudjan  
6011 Durand Ave., Ste. 400  
Racine, WI 53406  
262.598.9507  
800.924.4320  
262.598.9509 (fax)

**SOUTH CENTRAL REGION 6**

Don Wigington  
John Weichelt  
5900 Monona Dr., Ste. 403  
Madison, WI 53716  
608.221.2900  
800.679.6751  
608.221.3961 (fax)

**GREATER MILWAUKEE REGION 8**

Sidny Harker      Brandon Tanner  
Krysten Kirsch      Kelly Lang  
10224 N. Port Washington Rd.  
Mequon, WI 53092  
262.241.7786  
800.924.5202  
262.241.5334

Left Blank Intentionally

# NORTH CENTRAL REGION 2



**Special Olympics**  
Wisconsin  
Be a fan™

Be a fan™

## MISSION

To provide year-round sports training and athletic competition in a variety of Olympic-type sports for children and adults over the age of eight, with cognitive disabilities, giving them continuing opportunities to develop physical fitness, demonstrate courage, and experience joy.

## LOCAL IMPACT

Number of Athletes: 808  
Number of Volunteers: 850  
Registered Local Agencies: 22  
Years of Operation: 39

## SPORTS OFFERED

Alpine Skiing, Aquatics, Athletics, Basketball, Bocce, Bowling, Cross-Country Skiing, Golf, Gymnastics (Artistic and Rhythmic), Powerlifting, Snowboarding, Snowshoe Racing, Soccer, Softball, Tee Ball, Tennis, Volleyball

## COUNTIES SERVED

Clark, Florence, Forest, Iron, Langlade, Lincoln, Marathon, Portage, Price, Oneida, Taylor, Vilas, Wood

## COMMUNITIES OVER 20,000

Stevens Point, Wausau, Marshfield, Wisconsin Rapids



## LOCAL SPORT COMPETITIONS

Hometown Games (Regional Athletics), District Bocce, Sectional Basketball, State Summer Games Host, State Winter Games Host, State Fall Sports Tournament Host

...of all Athletes

*Special Olympics Wisconsin Athlete, Allison Alft of Wisconsin Rapids presenting the "Flame of Hope" during the 2010 Polar Plunge*

## FUNDRAISING EVENTS

Wisconsin Rapids Polar Plunge®, Wausau Polar Plunge®, Law Enforcement Torch Run® (LETR), LETR Golf Outing, LETR Fueling Dreams, LETR Motorcycle Fun Run, LETR Cops Gone Wild, LETR Semi-Pull and Strongman Competition, Eastbay Half marathon & 5K

## MISSION PARTNERS

**KWIK TRIP.**



## REGIONAL DIRECTOR OF SPORTS

Jerry Lyon  
jlyon@specialolympicswisconsin.org

## REGIONAL DIRECTOR OF DEVELOPMENT

Alyssa Matelski  
amatelski@specialolympicswisconsin.org

2804 Rib Mountain Dr., Ste. C • Wausau, WI 54401

715.848.0550 • 877.848.0550 (toll-free) • 715.848.0880 (fax)

SpecialOlympicsWisconsin.org



Become our fan on Facebook!



Follow @sowisconsin on Twitter!

Left Blank Intentionally

# INDIANHEAD REGION 3



**Special Olympics**  
Wisconsin  
Be a fan™

Be a fan™

## MISSION

To provide year-round sports training and athletic competition in a variety of Olympic-type sports for children and adults over the age of eight, with cognitive disabilities, giving them continuing opportunities to develop physical fitness, demonstrate courage, and experience joy.

## LOCAL IMPACT

Number of Athletes: 1,134  
Number of Volunteers: 1,149  
Registered Local Agencies: 26  
Years of Operation: 39

## SPORTS OFFERED

Alpine Skiing, Aquatics, Athletics, Basketball (team and skills), Bocce, Bowling, Cross-Country Skiing, Golf, Gymnastics (Artistic and Rhythmic), Powerlifting, Snowshoe Racing, Soccer, Softball, Tee Ball, Volleyball

## COUNTIES SERVED

Ashland, Barron, Bayfield, Buffalo, Burnett, Chippewa, Douglas, Dunn, Eau Claire, Jackson, Pepin, Pierce, Polk, Rusk, St. Croix, Sawyer, Trempealeau, Washburn

**COMMUNITIES OVER 20,000**  
Eau Claire, Superior



## LOCAL SPORT COMPETITIONS

Hometown Games (Regional Athletics & Aquatics), Regional & Sectional Bowling, District Basketball (team and skills), Winter Sports Invitationals, Bocce/ Softball/Tee-Ball Invitationals, Basketball Team Invitational, State Outdoor Sports Tournament Host

...of all Athletes

*Special Olympics Wisconsin athlete, Tyler Wigington with University of Wisconsin-Madison Badger Hockey Player, John Mitchell*

## FUNDRAISING EVENTS

Leader-Telegram Buckshot Run, Law Enforcement Torch Run® (LETR), Polar Plunge®, Filling the Dream, Aqua Golf Classic, and Warden's Golf Tournament

## MISSION PARTNERS

**KWIK TRIP**



## REGIONAL DIRECTOR OF SPORTS

Melissa Maxwell  
mmaxwell@specialolympicswisconsin.org

## REGIONAL DIRECTOR OF DEVELOPMENT

Karen Kraus  
kkraus@specialolympicswisconsin.org

2023 Fairfax Avenue • Eau Claire, WI 54701  
715.833.0833 (toll-free) • 800.833.5851 • 715.833.0507 (fax)  
SpecialOlympicsWisconsin.org



Become our fan on Facebook!



Follow @sowisconsin on Twitter!

Left Blank Intentionally

# FOX VALLEY REGION 4



**Special Olympics**  
Wisconsin  
Be a fan™

Be a fan™

## MISSION

To provide year-round sports training and athletic competition in a variety of Olympic-type sports for children and adults over the age of eight, with cognitive disabilities, giving them continuing opportunities to develop physical fitness, demonstrate courage, and experience joy.

## LOCAL IMPACT

Number of Athletes: 1,051  
Number of Volunteers: 1,307  
Registered Local Agencies: 18  
Years of Operation: 39

## SPORTS OFFERED

Alpine Skiing, Aquatics, Athletics, Basketball, Bocce, Bowling, Cross-Country Skiing, Golf, Gymnastics (Artistic and Rhythmic), Powerlifting, Snowboarding, Snowshoe Racing, Soccer, Softball/Tee Ball, Tennis, Volleyball

## COUNTIES SERVED

Calumet, Dodge, Fond du Lac, Green Lake, Outagamie, Waupaca, Waushara, Winnebago



**COMMUNITIES OVER 20,000**  
Appleton, Neenah,  
Fond du Lac, Oshkosh

## LOCAL SPORT COMPETITIONS

Regional Bowling, District Aquatics, Hometown Games (Regional Athletics), District Basketball Skills, State Indoor Sports Tournament Host, District Softball, District Tee Ball

W5361 CTY KK, Ste. D • Appleton, WI 54915  
(920) 731-1614 • (800) 704-1614 • (920) 731-3691 (FAX)  
SpecialOlympicsWisconsin.org

Become our fan on Facebook! Follow @sowisconsin on Twitter!

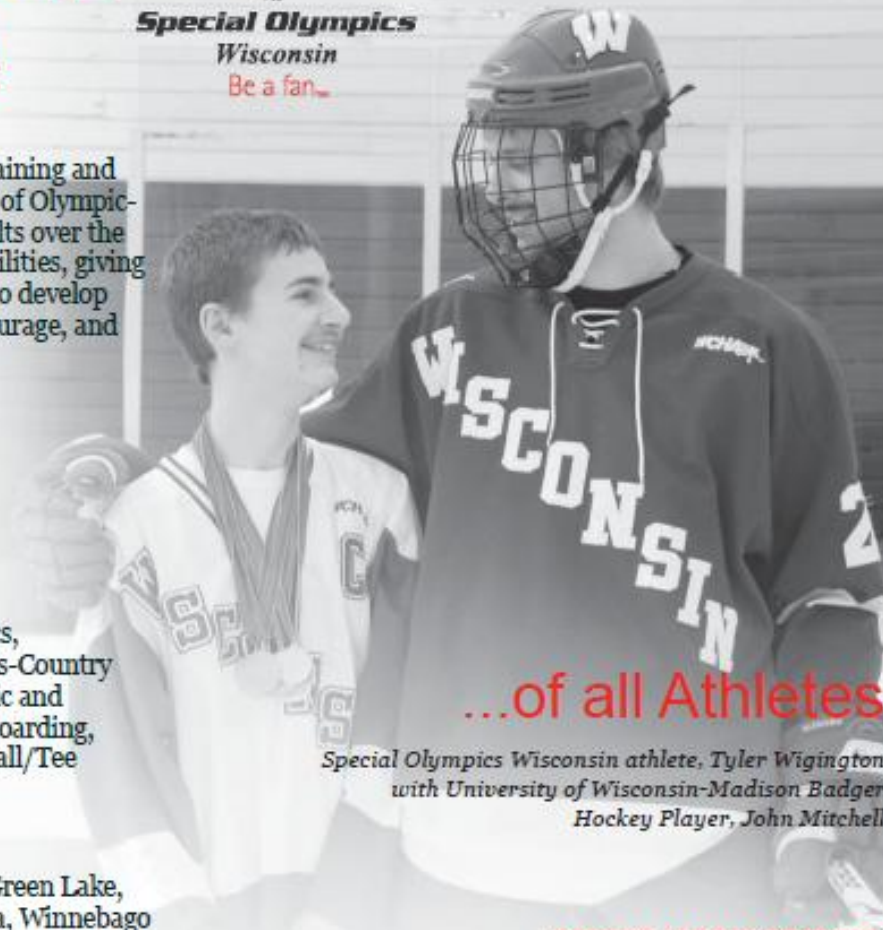

...of all Athletes

*Special Olympics Wisconsin athlete, Tyler Wigington with University of Wisconsin-Madison Badger Hockey Player, John Mitchell*

## FUNDRAISING EVENTS

Law Enforcement Torch Run® (LETR), Polar Plunge®, Cops N Lobsters, Cops Gone Wild, Lock Up a Cop, Bowl for Champions, Comedy for a Cause.

## MISSION PARTNERS

**KWIK TRIP**



## REGIONAL DIRECTOR OF SPORTS

Melissa Erdmann

merdmann@specialolympicswisconsin.org

## REGIONAL DIRECTOR OF DEVELOPMENT

Nicole Sprangers

nsprangers@specialolympicswisconsin.org

Left Blank Intentionally

# NORTHEASTERN REGION 5



**Special Olympics**  
Wisconsin  
Be a fan™

Be a fan™

## MISSION

To provide year-round sports training and athletic competition in a variety of Olympic-type sports for children and adults over the age of eight, with cognitive disabilities, giving them continuing opportunities to develop physical fitness, demonstrate courage, and experience joy.

## LOCAL IMPACT

Number of Athletes: 1,012  
Number of Volunteers: 1,054  
Registered Local Agencies: 19  
Years of Operation: 39

## SPORTS OFFERED

Alpine Skiing, Aquatics, Athletics, Basketball, Bocce, Bowling, Cross-Country Skiing, Golf, Gymnastics (Artistic and Rhythmic), Powerlifting, Soccer, Softball, Tee Ball, Snowshoe Racing, Snowboarding, Tennis & Volleyball

## COUNTIES SERVED

Brown, Door, Kewaunee, Manitowoc, Marinette, Menominee, Oconto, Shawano, Sheboygan



## COMMUNITIES OVER 20,000

Green Bay, Sheboygan, De Pere, Manitowoc

## LOCAL SPORT COMPETITIONS

Hometown Games (Regional Athletics), Regional Bowling, Sectional Bowling, District Team Basketball and District Basketball Skills, Regional Bocce, District Golf, District Soccer, District Volleyball

2140 Holmgren Way • Green Bay, WI 54304  
(920) 497-2422 • (800) 707-2422 • (920) 497-0126 (fax)  
SpecialOlympicsWisconsin.org



Become our fan on Facebook!



Follow @sowisconsin on Twitter!

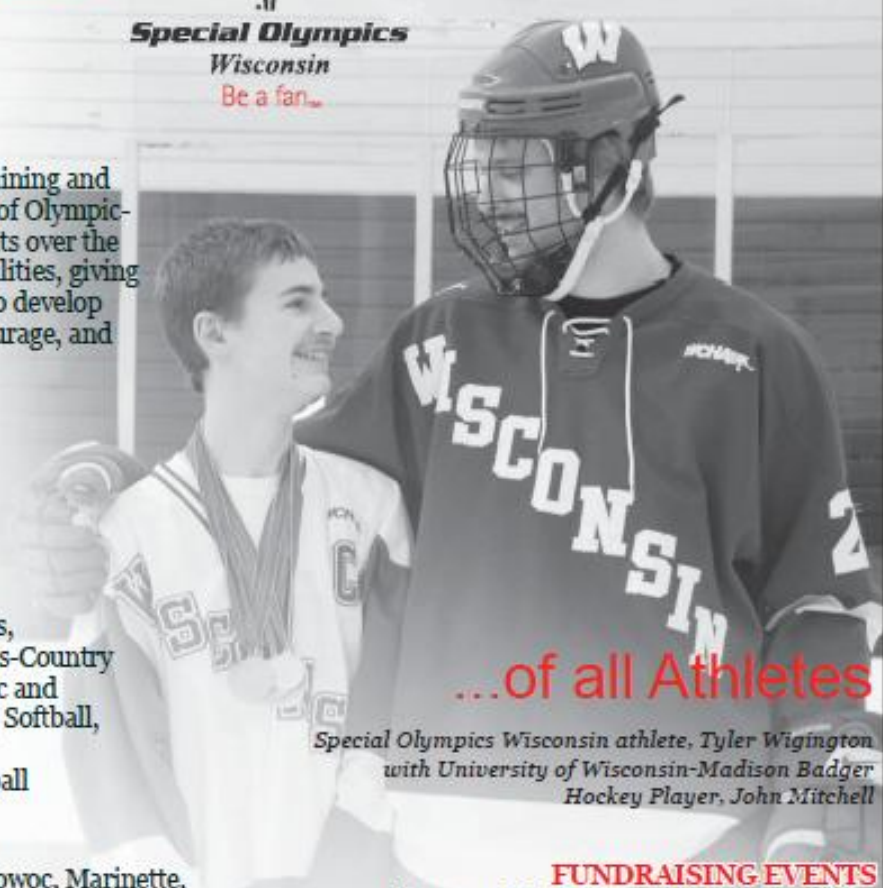

...of all Athletes

Special Olympics Wisconsin athlete, Tyler Wigington with University of Wisconsin-Madison Badger Hockey Player, John Mitchell

## FUNDRAISING EVENTS

All-Star Softball Game, Area Fishing Derby, Etter-Markins Memorial Ride & Poker Run, Law Enforcement Torch Run® (LETR), Polar Plunge®, The Ultimate Lambeau Leap, Special Events at PMI/Resch Center, Guardians of the Flame Lunch

## MISSION PARTNERS

**KWIK TRIP**



## REGIONAL DIRECTOR OF SPORTS

Carla Lieb  
clieb@specialolympicswisconsin.org

## REGIONAL DIRECTOR OF DEVELOPMENT

Katherine Walker  
kwalker@specialolympicswisconsin.org

Left Blank Intentionally

# SOUTH CENTRAL REGION 6



**Special Olympics**  
Wisconsin  
Be a fan™

Be a fan™

## MISSION

To provide year-round sports training and athletic competition in a variety of Olympic-type sports for children and adults over the age of eight, with cognitive disabilities, giving them continuing opportunities to develop physical fitness, demonstrate courage, and experience joy.

## LOCAL IMPACT

Number of Athletes: 1,554  
Number of Volunteers: 1,426  
Registered Local Agencies: 41  
Years of Operation: 39

## SPORTS OFFERED

Alpine Skiing, Aquatics, Athletics, Basketball, Bocce, Bowling, Cross-Country Skiing, Golf, Gymnastics (Artistic and Rhythmic), Powerlifting, Soccer, Softball/Tee Ball, Snowshoe Racing, Snowboarding, Speed Skating, Tennis, Volleyball

## COUNTIES SERVED

La Crosse, Monroe, Juneau, Adams, Marquette, Columbia, Sauk, Richland, Vernon, Crawford, Grant, Iowa, LaFayette, Green, Dane



**COMMUNITIES OVER  
20,000**

La Crosse, Madison, Fitchburg, Sun Prairie

## LOCAL SPORT COMPETITIONS

Hometown Games (Regional Athletics), Regional Bowling, Regional Basketball Skills, District Aquatics, District Basketball, District Bocce, District Golf, District Softball/Tee Ball, District Tennis, Sectional Bowling

5900 Monona Drive, Suite 403 • Madison, WI 53716  
608.221.2900 • 608.679.6751 (toll-free) • 608.221.3961 (fax)  
SpecialOlympicsWisconsin.org

Become our fan on Facebook! Follow @sowisconsin on Twitter!

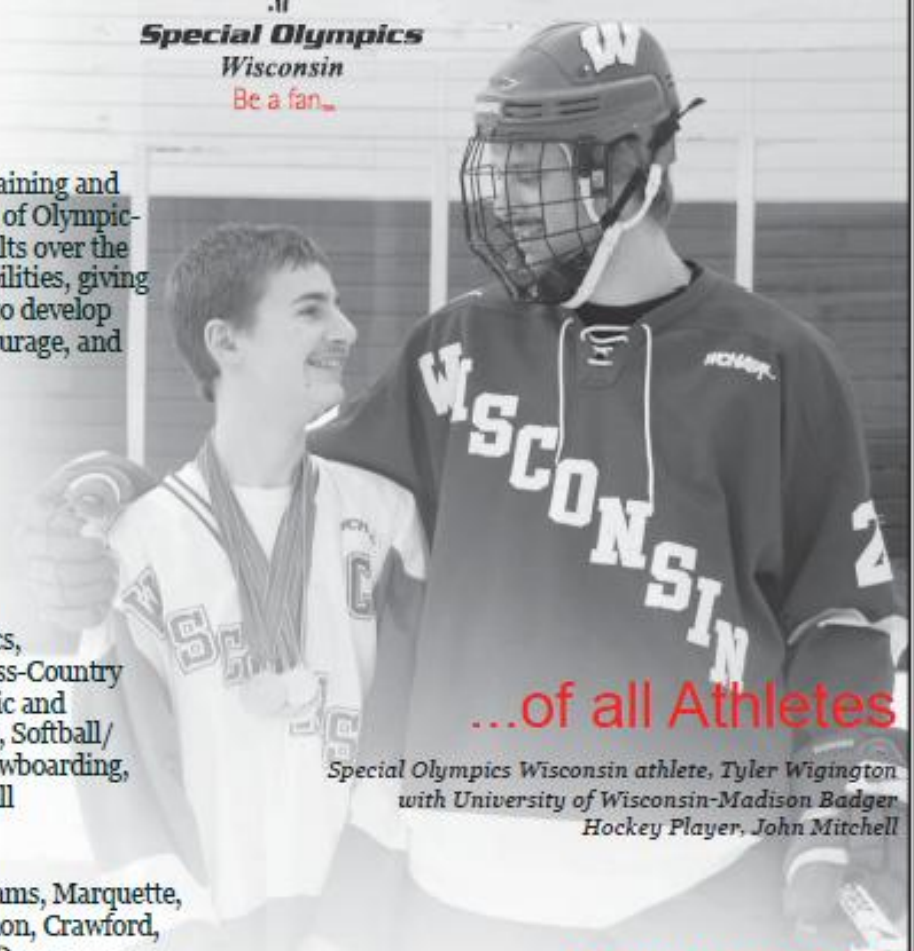

...of all Athletes

Special Olympics Wisconsin athlete, Tyler Wigington with University of Wisconsin-Madison Badger Hockey Player, John Mitchell

## FUNDRAISING EVENTS

Du Run Run Duathlon, Law Enforcement Torch Run® (LETR), Over the Edge, Polar Plunge®, Putt-a-thon, Tip-a-Cop

## MISSION PARTNERS

**Kwik Trip**



## REGIONAL DIRECTOR OF SPORTS

Don Wigington  
dwigington@specialolympicswisconsin.org

## REGIONAL DIRECTOR OF DEVELOPMENT

John Weichelt  
jweichelt@specialolympicswisconsin.org

Left Blank Intentionally

# SOUTHEASTERN REGION 7



**Special Olympics**  
Wisconsin  
Be a fan™

Be a fan™

## REGIONAL DIRECTOR OF SPORTS

Troy Anderson  
tanderson@specialolympicswisconsin.org

## REGIONAL DIRECTOR OF DEVELOPMENT

Raechel Tudjan  
rtudjan@specialolympicswisconsin.org

## MISSION

To provide year-round sports training and athletic competition in a variety of Olympic-type sports for children and adults over the age of eight, with cognitive disabilities, giving them continuing opportunities to develop physical fitness, demonstrate courage, and experience joy.

## LOCAL IMPACT

Number of Athletes: 1,365  
Number of Volunteers: 1,124  
Registered Local Agencies: 20  
Years of Operation: 39

## SPORTS OFFERED

Alpine Skiing, Aquatics, Athletics, Basketball, Bocce, Bowling, Cross-Country Skiing, Golf, Gymnastics (Artistic and Rhythmic), Powerlifting, Soccer, Snowshoeing, Softball, Tee Ball, Tennis, Volleyball

## COUNTIES SERVED

Jefferson, Kenosha, Racine, Rock, Walworth

## COMMUNITIES OVER 20,000

Beloit, Janesville, Kenosha, Racine, Watertown

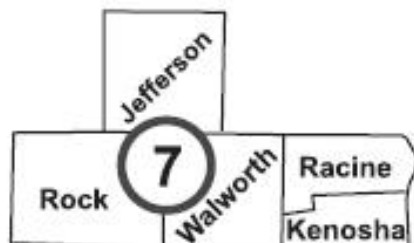

...of all Athletes

*Special Olympics Wisconsin athlete, Tyler Wigington with University of Wisconsin-Madison Badger Hockey Player, John Mitchell*

## LOCAL SPORT COMPETITIONS

Hometown Games (Regional Athletics), Regional Bowling (East & West), District Basketball Skills, District Volleyball, Sectional Team Basketball, Regional Bocce, Regional Basketball

## FUNDRAISING EVENTS

Guardians of the Flame Lunch®, Polar Plunge® (located in Kenosha and Whitewater), Law Enforcement Torch Run® (LETR), Ride with the Flame

## MISSION PARTNERS

**KWIK TRIP**



6150 Taylor Avenue • Racine, WI 53403  
(262) 598-9507 • (800) 924-4320 • (262) 598-9509 (fax)  
SpecialOlympicsWisconsin.org

Become our fan on Facebook! Follow @sowisconsin on Twitter!

Left Blank Intentionally

# GREATER MILWAUKEE REGION 8



**Special Olympics**  
Wisconsin  
Be a fan™

Be a fan™

## MISSION

To provide year-round sports training and athletic competition in a variety of Olympic-type sports for children and adults over the age of eight, with cognitive disabilities, giving them continuing opportunities to develop physical fitness, demonstrate courage, and experience joy.

## LOCAL IMPACT

Number of Athletes: 2,159  
Number of Volunteers: 1,549  
Registered Local Agencies: 35  
Years of Operation: 39

## SPORTS OFFERED

Alpine Skiing, Aquatics, Athletics, Basketball (team and skills), Bocce, Bowling, Cross-Country Skiing, Flag Football, Golf, Gymnastics (Artistic and Rhythmic), Powerlifting, Soccer, Softball/Tee Ball, Snowboarding, Snowshoe Racing, Tennis & Volleyball

## COUNTIES SERVED

Ozaukee, Milwaukee, Washington, Waukesha



## LOCAL SPORT COMPETITIONS

Hometown Games (Regional Athletics), Regional & Sectional Bowling, District Aquatics, District Team Basketball, District Basketball Skills, Soccer, Softball, Tee Ball, State Fall Sports Tournament Host, District Bocce

## FUNDRAISING EVENTS

Corporate Capers, Law Enforcement Torch Run® (LETR), Milwaukee Bucks Special Olympics Half-Time Game, Over the Edge, Polar Plunge®, Spring Golf Classic, Cops Gone Wild, Tip A Cop

10224 N. Port Washington Rd. • Mequon, WI 53092  
262.241.7786 • 262.924.5202 (toll-free) • 262.241.5334 (fax)  
SpecialOlympicsWisconsin.org

Become our fan on Facebook! Follow @sowisconsin on Twitter!

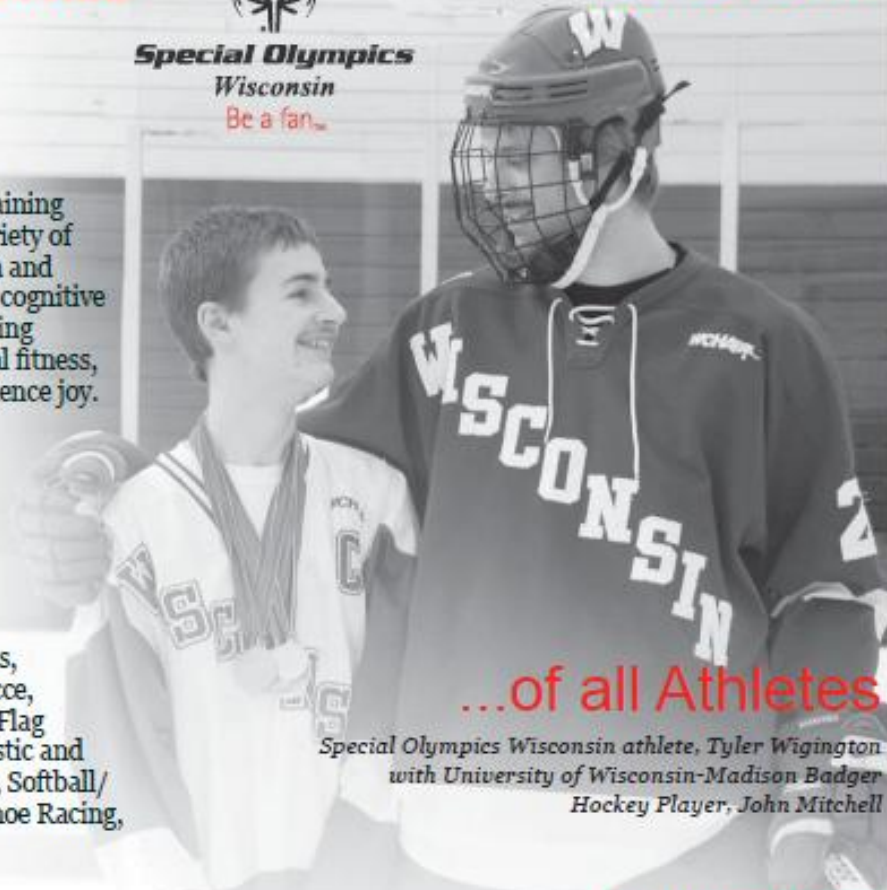

...of all Athletes

*Special Olympics Wisconsin athlete, Tyler Wigington  
with University of Wisconsin-Madison Badger  
Hockey Player, John Mitchell*

## MISSION PARTNERS

**Kwik Trip**



## REGIONAL DIRECTOR OF SPORTS

Sidny Harker  
sharker@specialolympicswisconsin.org

## REGIONAL DIRECTORS OF DEVELOPMENT

Kelly Lang  
klang@specialolympicswisconsin.org

Brandon Tanner  
btanner@specialolympicswisconsin.org

## DIRECTOR OF YOUTH INITIATIVES

Krysten Kirsch  
kkirsch@specialolympicswisconsin.org

Left Blank Intentionally